

## #1 Source for Collision Repair Information



"I've never had this kind and depth of information available at a reasonable cost... It's my single-source access to FACTORY repair procedures. It improves production and part procurement efficiencies. It enhances insurer relations – which means I get paid for necessary procedures to perform the repair."

*David Solmes*  
President,  
Dewey's Auto Body, Inc.

### Who is ALLDATA?

ALLDATA was the first to offer manufacturers' repair information electronically. Today, ALLDATA is the leading provider of OE repair information, used daily by more than 300,000 industry professionals at more than 80,000 automotive repair facilities. In a recent survey, 85% of our customers said, "ALLDATA is **essential** to my company."<sup>\*</sup>

### What is ALLDATA<sup>®</sup> Collision<sup>SM</sup> S3500?

ALLDATA Collision is a SINGLE SOURCE for manufacturers' auto collision repair information – the industry's highest standard for repairs. ALLDATA Collision includes detailed OE procedures for all this and more:

- Sectioning and Structural Repairs
- New Materials – high-strength steels, aluminum, new plastics, etc.
- Electronic systems reset procedures
- Complex Technologies – Hybrids, advanced lighting, supplemental restraint systems (SRS), and more
- Panel removal and replacement
- Mechanical Repair Information: Reduce sublet and control the repair schedule

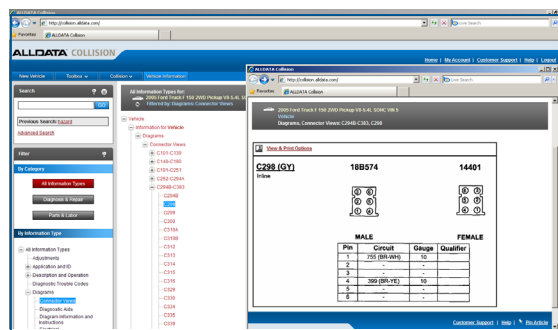

### Features to help you boost your productivity:

- **Advanced, Easy Search** – Type any keyword and all relevant information displays. Instantly filter searches by information type.
- **Article Pinning** – Technicians and estimators can open multiple windows and keep procedures and diagrams available while working on the vehicle.
- **YMME Lookup** – Quickly select the vehicle you need by Year, Make, Model and Engine.
- **Quotes Module** – Simple quotes on mechanical repairs include OE parts and industry-accepted labor information.

### Plus you get:

- Factory technical service bulletins (TSBs) updated daily, plus OE position statements
- Mechanical repair procedures on more than 22,000 engine-specific vehicles
- Live library research support and live product training

**Contact ALLDATA Today: [www.ALLDATA.com/collision](http://www.ALLDATA.com/collision)**

or call an ALLDATA Representative at 800-697-2533.

#1 Source for OE Repair Information

# ALLDATA<sup>®</sup> COLLISION<sup>SM</sup>

## S3500



## Instant repair information at the time of the repair plan

### Works with all three major estimating systems!

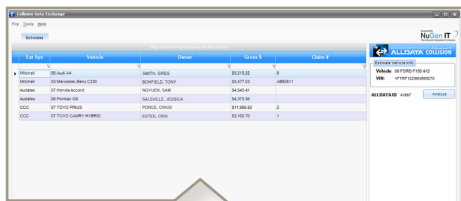

The ALLDATA Collision estimate integration enhancement integrates with ALL THREE major estimating systems:

- Automatically retrieves up-to-date OE collision and mechanical repair information
- Single source
- Collision repair information from 2000 to present

### All-in One Lookup for Repair Information

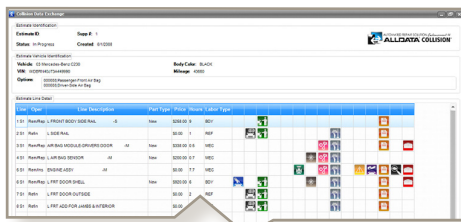

The ALLDATA Collision estimate integration enhancement is NOT an estimating system. It works with NuGen IT, Inc.'s Collision Data Exchange software to access information from your estimating systems. Detailed OE repair information, specific to the vehicle and procedure, is pulled from ALLDATA Collision and returned to you to help:

- Generate accurate repair plans
- Reduce supplements and sublet repairs
- Strengthen insurer relations
- Create opportunities to repair vehicles that might have been designated a total loss

### Features and Benefits

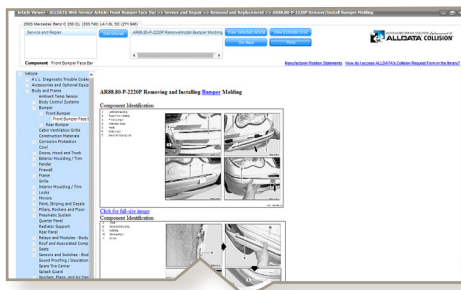

FEATURE	BENEFIT
Automatically provides OE repair information to you	OE information is one click away
Provides repair information that you may not have known existed	Accurate repair plans
Integrates with the three major collision estimating systems	One integrated solution

### Frequently Asked Questions

#### What will I need for the enhancement to work?

You need one of the three major estimating systems and ALLDATA Collision.

**Is it easy to install?** Yes. We will install it for you.

**If I subscribe to ALLDATA Collision, can I add this later?** Yes. You can add this to your monthly subscription or purchase both as a bundle.

### For more information, visit:

[www.ALldata.com/collision](http://www.ALldata.com/collision)

or call an ALLDATA Representative at 800-697-2533

**ALLDATA<sup>®</sup> COLLISION<sup>SM</sup>**  
S3500

\*Survey completed in April 2010 by Anderson Analytics. ©2010 ALLDATA LLC. All rights reserved. ALLDATA is a registered trademark and ALLDATA Collision is a mark of ALLDATA LLC. All other brands are trademarks of their respective holders. Subject to change without notice. CS-10-00484